

## Order and Quote Form

# Made-to-Length Tile Insert Drain

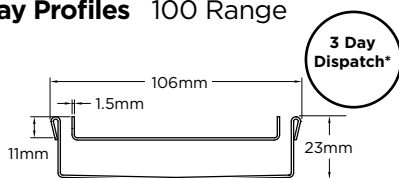

## Tray Profiles 100 Range

**Profile 1**

Suits tiles up to 10mm thick  
100Tii20MTL

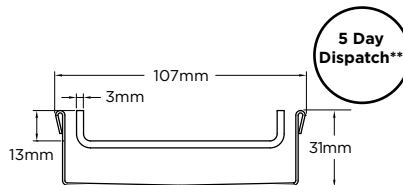

**Profile 2**

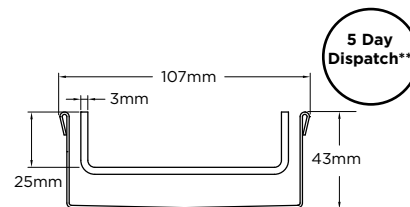
Suits tiles up to 12mm thick  
100Tii30MTL

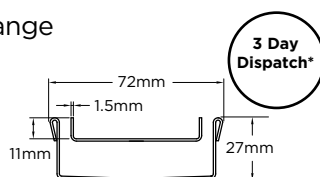

**Profile 3**

Suits tiles up to 25mm thick  
100Tii40MTL

## 65 Range

**Profile 4**

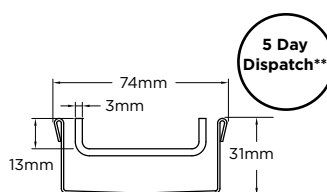
Suits tiles up to 10mm thick  
65Tii25MTL

**Profile 5**

Suits tiles up to 12mm thick  
65Tii30MTL

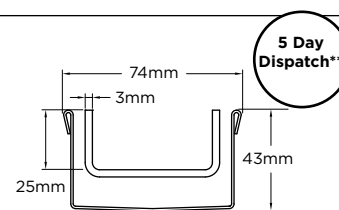
**Profile 6**

Suits tiles up to 25mm thick  
65Tii40MTL

## Specify Size, Outlet and Profile Required

### Drain 1

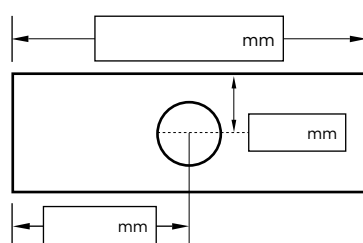

**Profile Required**

- |                            |                            |                            |
|----------------------------|----------------------------|----------------------------|
| <input type="checkbox"/> 1 | <input type="checkbox"/> 2 | <input type="checkbox"/> 3 |
| <input type="checkbox"/> 4 | <input type="checkbox"/> 5 | <input type="checkbox"/> 6 |

**Outlet Size**

- |                               |                               |                               |
|-------------------------------|-------------------------------|-------------------------------|
| <input type="checkbox"/> 38mm | <input type="checkbox"/> 44mm | <input type="checkbox"/> 51mm |
| <input type="checkbox"/> 63mm | <input type="checkbox"/> 76mm | <input type="checkbox"/> 89mm |

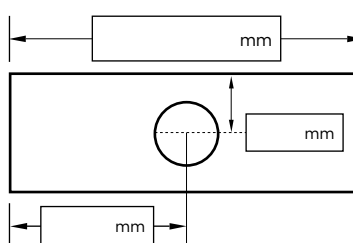
### Drain 2



**Profile Required**

- |                            |                            |                            |
|----------------------------|----------------------------|----------------------------|
| <input type="checkbox"/> 1 | <input type="checkbox"/> 2 | <input type="checkbox"/> 3 |
| <input type="checkbox"/> 4 | <input type="checkbox"/> 5 | <input type="checkbox"/> 6 |

**Outlet Size**

- |                               |                               |                               |
|-------------------------------|-------------------------------|-------------------------------|
| <input type="checkbox"/> 38mm | <input type="checkbox"/> 44mm | <input type="checkbox"/> 51mm |
| <input type="checkbox"/> 63mm | <input type="checkbox"/> 76mm | <input type="checkbox"/> 89mm |

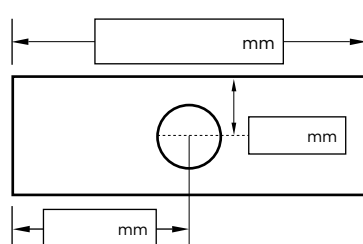
### Drain 3

**Profile Required**

- |                            |                            |                            |
|----------------------------|----------------------------|----------------------------|
| <input type="checkbox"/> 1 | <input type="checkbox"/> 2 | <input type="checkbox"/> 3 |
| <input type="checkbox"/> 4 | <input type="checkbox"/> 5 | <input type="checkbox"/> 6 |

**Outlet Size**

- |                               |                               |                               |
|-------------------------------|-------------------------------|-------------------------------|
| <input type="checkbox"/> 38mm | <input type="checkbox"/> 44mm | <input type="checkbox"/> 51mm |
| <input type="checkbox"/> 63mm | <input type="checkbox"/> 76mm | <input type="checkbox"/> 89mm |

**Please Note**

\*3 day dispatch: up to 9000mm total. Maximum 3 outlets total across all drains.  
 \*\*5 day dispatch: up to 15000mm total. Maximum 5 outlets total across all drains.  
 If ordering additional items on same purchase order, please refer to quote or contact Stormtech for your lead time, as stated dispatch time may not apply.

See AS3500 standard and local regulator for specific outlet/drain requirements. Outlet size must be smaller than selected profile's width.

Profiles 2 & 4 - minimum charge of 800mm

Profiles 4, 5 & 6 - minimum order charge 1000mm.

Inserts longer than 1200mm are supplied in multiple sections. Channels are maximum 3000mm in one piece, channels over 3000mm supplied in multiple sections with joiner.

Orders received after 11am are processed as next working day.

Stainless Steel Grade is 316 unless specified. +/- 2mm tolerance on dimensions.

**Full Name**

**Company Name**

**Telephone**

**Email Address**

**Order Number**

**Stormtech Quote Number**

**Signature**

Phone 1300 653 403 | Fax 02 4423 5552

Email [info@stormtech.com.au](mailto:info@stormtech.com.au)

**stormtech.com.au**